

Sequencing and the GISAID EpiFlu™ Database

Naomi Komadina

www.influenzacentre.org



WHO Collaborating Centre
for Reference and
Research on Influenza
VIDRL

EpiFlu Database training activities:

How to customise search results settings

How to search in GISAID

How to upload data to GISAID

How to retrieve sequences from the GISAID database (download)

How to blast a sequence

How to align sequences

How to create preliminary phylogenetic trees

How to download sequences & meta data

How to download an acknowledgement table

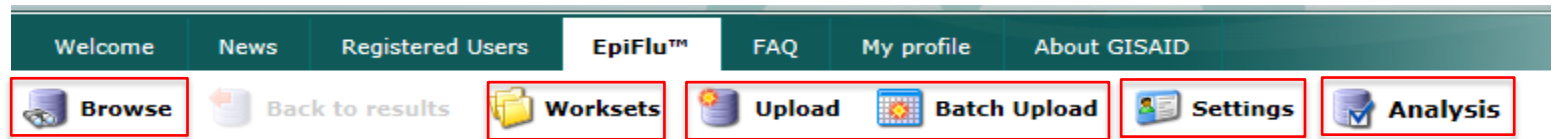

Enter and search in GISAID database

Create a workset

Upload your sequences

Customise your search results in the database

Tools
BLAST
Alignments
phylogenetic analyses
downloads

Customise Settings



Navigation bar: Welcome | News | Registered Users | **EpiFlu™** | FAQ | My profile | About GISAID

Tools bar: Browse | Back to results | Worksets | Upload | Batch Upload | **Settings** | Analysis

Settings tabs: Personal settings | User permissions

Modify your personal settings

Result columns	Available columns	Displayed columns
	Isolate ID Location Host Submission date Submitting Lab Submitter Name Originating Lab	Subtype Passage Segments Collection date Lineage

Arrows indicate column movement between Available and Displayed columns.

Buttons at the bottom: ? Help | Change password | Save

Red arrows point to the 'Change password' and 'Save' buttons.

Search Functions



Basic filters

Predefined search

Search in ☒ Released files ☐ My released files ☐ My unreleased files ☐ Worksets

Search patterns "A/Sydney/5/1997" "A/South Australia/55/2014"

Type	H	N	Lineage	Host	Location
A				-all-	-all-
B				Human	Africa
C				Animal	Antarctica
				Avian	Asia
				Chicken	Europe

Additional filters

Collection date (YYYY-MM-DD) From To

Submission date (YYYY-MM-DD) From To

Originating Laboratory [Albania, Tirana] Institute of Public Health
[Algeria, Algiers] Institut Pasteur d'Algerie
[Argentina, Buenos Aires] CEMIC University Hospital
[Argentina, Buenos Aires] Instituto Nacional de Enfermedades Infecciosas
[Argentina, CABA Pcia. de Buenos Aires] Servicio de Virosis Respiratorias INEI ANLIS Carlo ...

Submitting Laboratory [Argentina, Buenos Aires] Malbran
[Australia, Casuarina] Royal Darwin Hospital
[Australia, Geelong] CSIRO Australian Animal Health Laboratory
[Australia, North Melbourne] WHO Collaborating Centre for Reference and Research on Influe ...
[Austria, Vienna] Medical University Vienna

Required Segments ☐ PB2 ☐ PB1 ☐ PA ☐ HA ☐ NP ☐ NA ☐ MP ☐ NS ☐ HE ☐ P3

☐ full genome ☐ only complete Min Length

☐ only GISAID uploaded isolates ☐ only INSDC imported isolates



Search Results



Welcome News Registered Users EpiFlu™ FAQ My profile About GISAID																
Browse Back to results Worksets Upload Batch Upload Settings Analysis																
Released files																
<input type="checkbox"/>	edit	Name	Subtype	Passage	PB2	PB1	PA	HA	NP	NA	MP	NS	HE	P3	Collection date	Lineage
<input type="checkbox"/>		A/South Australia/55/2014	H3N2	MDCK1/SIA	---	---	---	1701	---	1410	---	---	---	---	2014-05-14	
		A/South Australia/55/2014	H3N2	E5E1	---	---	---	1701	---	1410	---	---	---	---	2014-05-14	
<input type="checkbox"/>		A/South Australia/55/2014	H3N2	E5/	---	---	---	1701	---	1410	---	---	---	---	2014-05-14	
<input type="checkbox"/>		A/South Australia/55/2014	H3N2	MDCK1/	---	---	---	1701	---	1410	---	---	---	---	2014-05-14	
		A/SOUTH AUSTRALIA/55/2014	H3N2	E5	---	---	---	1733	---	1447	---	---	---	---	2014-05-14	
<input type="checkbox"/>		A/SOUTH AUSTRALIA/55/2014	H3N2	MDCK1	---	---	---	1733	---	1434	1027	---	---	---	2014-05-14	

<

>

Total: 6 isolates << first < prev **1** next > last >>

Search in results

Go back

Help

Copy to...

Add to analysis

Download

Single Upload -1



Welcome News Registered Users **EpiFlu™** FAQ My profile About GISAID

Browse Back to results Worksets Upload Batch Upload Settings Analysis

Isolate detail

Isolate ID

Isolate name*
Example: A/Wisconsin/2145/2001 or A/chicken/Rostov/864/2007

Passage details/history
Example: c1/c2

Type* Subtype H Subtype N Lineage

Sample information

Collection Date*

Location*
Antarctica
Asia
Europe
North America

Additional location information

Host*
Animal
Environment
Laboratory derived
Unknown

Additional host information

Institute information

Originating lab
provider of clinical specimen(s) and/or virus isolate(s)
Antarctica
Asia
Europe
North America

[add new institute](#)

Address

Sample ID given by the sample provider

Submitting lab*
generator of sequence data

Go back Help Save

Isolate
information

Sample & host
information

Institute
information

Single Upload -2



Welcome News Registered Users **EpiFlu™** FAQ My profile About GISAID

Browse Back to results Worksets Upload Batch Upload Settings Analysis

Address
WHO Collaborating Centre for Reference and Research on Influenza
10 Wreckyn Street
North Melbourne, Victoria 3051
Australia

Sample ID given by the submitting laboratory

Authors

Publication
Publication
[add publication](#)

In vivo antiviral resistance
Phenotype Genotype Unspecified

Antiviral resistance tested by experimental procedures

Adamantanes	<input type="radio"/> Resistant	<input type="radio"/> Sensitive	<input checked="" type="radio"/> Unknown	<input type="radio"/> Inconclusive
Oseltamivir	<input type="radio"/> Resistant	<input type="radio"/> Sensitive	<input checked="" type="radio"/> Unknown	<input type="radio"/> Inconclusive
Peramivir	<input type="radio"/> Resistant	<input type="radio"/> Sensitive	<input checked="" type="radio"/> Unknown	<input type="radio"/> Inconclusive
Zanamivir	<input type="radio"/> Resistant	<input type="radio"/> Sensitive	<input checked="" type="radio"/> Unknown	<input type="radio"/> Inconclusive
Other	<input type="radio"/> Resistant	<input type="radio"/> Sensitive	<input checked="" type="radio"/> Unknown	<input type="radio"/> Inconclusive

Additional information
Antigenic characterization
Note

Submitter information
Submitter: Komadina, Naomi
Address: WHO Collaborating Centre for Reference and Research on Influenza
10 Wreckyn Street
North Melbourne, Victoria 3051
Australia
Submission Date: 2014-10-16
Last modifier: Komadina, Naomi
Last modified: 2014-10-16

<input type="checkbox"/>	edit	released	public domain	segment	identifier	length	accession	INSDC
No data found.								

Go back Help

Delete segments Release

Cancel Copy to... Add new segment Save

antiviral
information

Antigenic
characterisation

Single Upload -3



Welcome | News | Registered Users | **EpiFlu™** | FAQ | My profile | About GISAID

Browse Back to results Worksets Upload Batch Upload Settings Analysis

Editing sequence ...

Sequence identifier:* ← Unique identifier

Segment*

select...
PB2
PB1
PA
HA
NP
NA
MP
NS

← Select gene

Sequence:*

Add sequence

Go back Help Copy to... Save

<input type="checkbox"/>	edit	released	public domain	segment	identifier	length	accession	INSDC
<input type="checkbox"/>		no	no	PB2	14S1241	2339	EPI541393	
<input type="checkbox"/>		no	no	PA	14S1257	2181	EPI541392	
<input type="checkbox"/>		yes	no	HA	13S0547	1821	EPI450332	
<input type="checkbox"/>		no	no	NP	14S1265	1753	EPI541390	
<input type="checkbox"/>		yes	no	NA	13S0551	1556	EPI450331	
<input type="checkbox"/>		no	no	MP	14S1273	1158	EPI541391	
<input type="checkbox"/>		yes	no	NS	13S0555	1037	EPI450330	

Delete segments Release Select Select

Go back Help Cancel Copy to... Add new segment Save

Released files

<input type="checkbox"/>	edit	Name	Subtype	Passage	PB2	PB1	PA	HA	NP	NA	MP	NS	HE	P3	Collection date	Lineage
<input checked="" type="checkbox"/>		A/BRUNEI/24/2011	H1N1		---	---	---	1704	---	1376	982	---	---	---	2011-04-07	pdm09
<input checked="" type="checkbox"/>		A/BRUNEI/15/2011	H1N1	MDCK1	---	---	---	1688	---	1396	1002	---	---	---	2011-02-21	pdm09
<input checked="" type="checkbox"/>		A/BRUNEI/16/2011	H1N1	MDCK1	---	---	---	1698	---	1396	1002	---	---	---	2011-02-21	pdm09
<input checked="" type="checkbox"/>		A/BRUNEI/10/2011	H1N1	MDCK1	---	---	---	1688	---	1396	1027	---	---	---	2011-01-29	pdm09
<input checked="" type="checkbox"/>		A/Brunei/1/2011	H1N1	MDCK1	---	---	---	1688	---	1396	1027	---	---	---	2011-01-13	pdm09
<input checked="" type="checkbox"/>		A/BRUNEI/237/2010	H1N1		---	---	---	1688	---	1396	1027	---	---	---	2010	pdm09
<input checked="" type="checkbox"/>		A/BRUNEI/218/2010	H1N1	Clini	---	---	---	1688	---	1396	1027	---	---	---	2010	pdm09
<input checked="" type="checkbox"/>		A/BRUNEI/28/2010	H1N1	Clini	---	---	---	1688	---	1396	1027	---	---	---	2010	pdm09
<input checked="" type="checkbox"/>		A/BRUNEI/26/2010	H1N1	Clini	---	---	---	1688	---	1396	1027	---	---	---	2010	pdm09
<input checked="" type="checkbox"/>		A/BRUNEI/25/2010	H1N1	Clinical specimen	---	---	---	1688	---	1396	1027	---	---	---	2010	pdm09
<input checked="" type="checkbox"/>		A/BRUNEI/5/2010	H1N1	Clinical Specimen	---	---	---	1688	---	1396	1027	---	---	---	2010	pdm09
<input checked="" type="checkbox"/>		A/BRUNEI/10/2009	H1N1	MDCK1	---	---	---	1688	---	1396	982	---	---	---	2009-07-27	pdm09
<input checked="" type="checkbox"/>		A/BRUNEI/2004/2009	H1N1	MDCK1	---	---	---	1701	---	1396	982	---	---	---	2009-07-27	pdm09
<input checked="" type="checkbox"/>		A/BRUNEI/2008/2009	H1N1	mdck1	---	---	---	1701	---	1396	---	---	---	---	2009-07-16	pdm09

Choose analysis

Alignment
Align DNA or Proteins

List of third party servers

FluSurver
FluSurver

Total: 14 isolates

<< first < prev **1** next > last >>

Search in results

[Go back](#) [Help](#)

[Copy to...](#)

[Add to analysis](#)

[Download](#)

Released files

<input type="checkbox"/>	edit	Name	Subtype	Passage	PB2	PB1	PA	HA	NP	NA	MP	NS	HE	P3	Collection date	Lineage
--------------------------	------	------	---------	---------	-----	-----	----	----	----	----	----	----	----	----	-----------------	---------

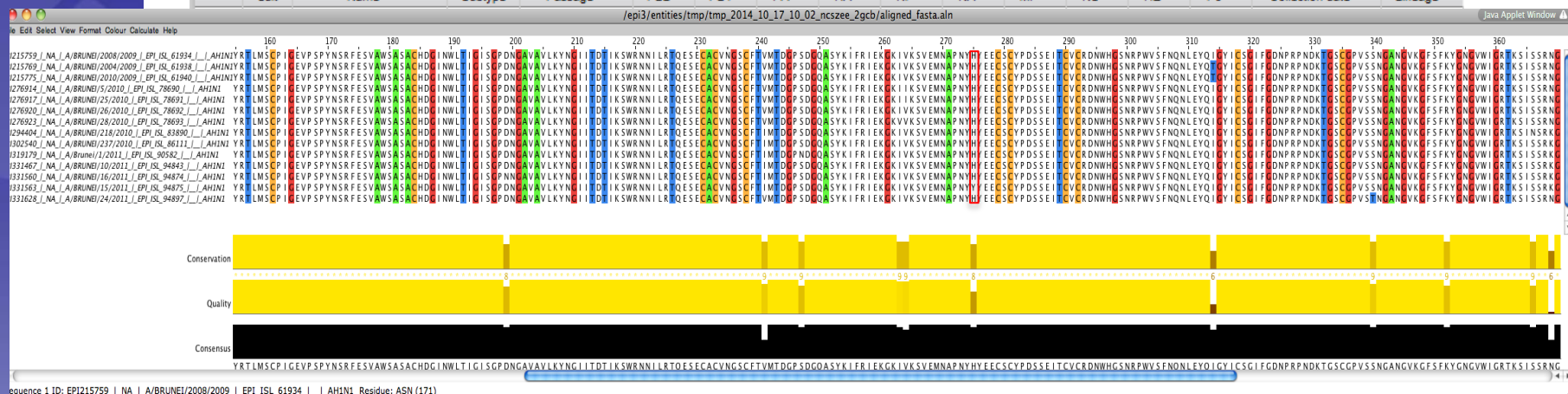

Total: 14 isolates

<< first < prev **1** next > last >>

Search in results

[Go back](#)
[Help](#)

[Copy to...](#)

[Add to analysis](#)

[Download](#)

Release

edit

File Edit Select View Format Colour Calculate Help

```

EP121760_HA_A/BRUNEI/2008/2009_EPI_ISL_61934_..._AHIN1
EP121770_HA_A/BRUNEI/2004/2009_EPI_ISL_61934_..._AHIN1
EP121776_HA_A/BRUNEI/2010/2009_EPI_ISL_61940_..._AHIN1
EP1276915_HA_A/BRUNEI/15/2010_EPI_ISL_78690_..._AHIN1
EP1276918_HA_A/BRUNEI/25/2010_EPI_ISL_78691_..._AHIN1
EP1276921_HA_A/BRUNEI/26/2010_EPI_ISL_78692_..._AHIN1
EP1276924_HA_A/BRUNEI/28/2010_EPI_ISL_78693_..._AHIN1
EP1294405_HA_A/BRUNEI/218/2010_EPI_ISL_83890_..._AHIN1
EP1302345_HA_A/BRUNEI/237/2010_EPI_ISL_86111_..._AHIN1
EP1319180_HA_A/BRUNEI/1/2011_EPI_ISL_90582_..._AHIN1
EP131468_HA_A/BRUNEI/10/2011_EPI_ISL_94843_..._AHIN1
EP131564_HA_A/BRUNEI/15/2011_EPI_ISL_94874_..._AHIN1
EP131564_HA_A/BRUNEI/15/2011_EPI_ISL_94875_..._AHIN1
EP131629_HA_A/BRUNEI/24/2011_EPI_ISL_94897_..._AHIN1
    
```

Consensus ATGAA

Sequence 14 ID: EPI331629 | HA | A/BRUNEI/24/2011 | EPI_ISL

☒ ☐ ☐ ☐ ☐ ☐

Total: 14 is

Search in

Go to

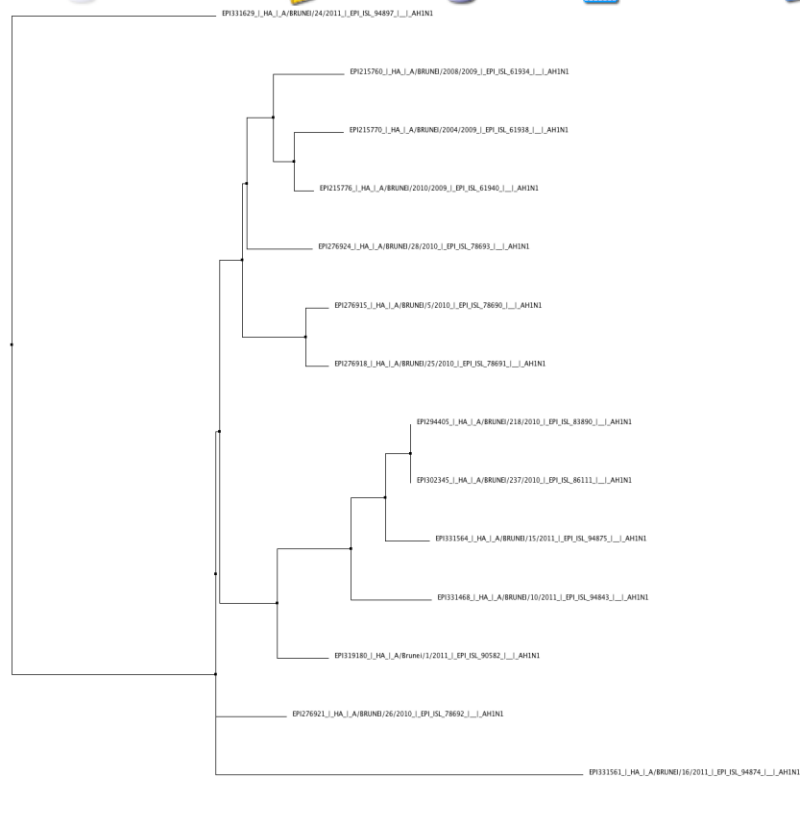

MP	NS	HE	P3	Collection date	Lineage
982	---	---	---	2011-04-07	pdm09

Java Applet Window

AGTAACACACTCTGTTACCTCTAGAACACAAGCAACGGGAAACTATGCAAACTAAGAGGGGTACCCCATTCATTTCGGTAAATGTA

1027	---	---	---	2010	pdm09
1027	---	---	---	2010	pdm09
1027	---	---	---	2010	pdm09
982	---	---	---	2009-07-27	pdm09
982	---	---	---	2009-07-27	pdm09
---	---	---	---	2009-07-16	pdm09

[Copy to...](#)
[Add to analysis](#)
[Download](#)

Welcome
News
Registered Users
EpiFlu™
FAQ
My profile
About GISAID

Browse
Back to results
Worksets
Upload
Batch Upload
Settings
Analysis

Blast sequence

Enter your query sequence as FASTA:

```

atgaaggcaatactagtagttctgtatatacatttgcaactgcaaatgcagacacattatgcattaggttatcatgggaacaattcaacagacactgtagacacagtagt
agaaaaaatgtaacagtaacacactctgttaacottctagaagacaagcataaacgggaaactatgcaaaactaagaggggtagcccatgtcatttgggtaaatgtaaca
ttgtctggctggtatcttgggaaatccagagtggtgaatcactctccacagcaaaactcatggttctacattgtggaacatccagttccagacaatggaacgtgttaccagga
gatttcatcgattatgaggagctaaagagagcaattgagctcagtgctcatctcgaaagggttgagatattccccaagacaaattcattggcccaatcatgactcgaaaca
aggtgtaacggcagcatgtctcatgctggagcaaaaagcttctacaaaaatttaatatggctagttaaaaaaggaaattcataccocaaagctcagcaaatctacatta
atgataaagggaagaagtctctgtctatggggcattccaccatccatctactagtactgaccaacaaagcctctatcagaatgcagatgcattgttttgggggaca
tcaagatacagcaagaagtccaagccggaatagcaataagaccocaaagtggggatcagaaggaggagaatgaactatcactggacactagtagagccgggagacaaaat
aacattcgaaagcaactggaatctagtgttacggagatagcattcgcaatggaaagaaatgctggatctggtattatcatttcagatacaccagccacgattgcaata
caacttgcagacacccaagggtgctataaacaccagcctccatttcagaatatacatccgatcacattggaaaatgtccaaaatattgtaaaaagcaccacaaattgaga

```

Upload FASTA from your local computer:

Select type of query and database or BLAST-program

Query Program Database MegaBlast ☒

Select BLAST options

Expect Filter Alignments

Blast database

Blast database

- entire GISAID database
- Workset 'Clade Markers'
- Workset 'H1 1996-2003'
- Workset 'H1N2 Human Full Genome'
- Workset 'H3 Skeleton'

Query information

Descriptions

Align	Segment-ID	Name	Score	E-Value	Identity
	EPI331629	A/BRUNEI/24/2011 (A/H1N1 pdm09) segment 4 (HA)	3147.8	0.000000e+00	1704/1704 (100%)
	EPI333408	A/Moscow/WRAIR1967P/2011 (A/H1N1) segment 4 (HA)	3109.0	0.000000e+00	1693/1698 (99%)
	EPI333400				1693/1698 (99%)
	EPI333304	#1 EPI331629 A/BRUNEI/24/2011			3 (99%)
	EPI319432	Query 1 ATGAAGCAATAGTAGTCTGCTATATACATTTCG ATGAAGCAATAGTAGTCTGCTATATACATTTCG			3 (99%)
	EPI381109	Sbjct 1 TGCATAGGTTATCATGCGAACAATTCACAGACACTCT TGCATAGGTTATCATGCGAACAATTCACAGACACTCT			3 (99%)
	EPI333296	Query 121 GTAAAGTAACACACTCTGTAACCTTCTAGAGACAA GTAAAGTAACACACTCTGTAACCTTCTAGAGACAA			3 (99%)
	EPI381179	Sbjct 121 GTAAAGTAACACACTCTGTAACCTTCTAGAGACAA GTAAAGTAACACACTCTGTAACCTTCTAGAGACAA			3 (99%)
	EPI331294	Query 181 CTAAGGGGTAGCCCATTCGATTGGGTAATGTA CTAAGGGGTAGCCCATTCGATTGGGTAATGTA			3 (99%)
	EPI308761	Sbjct 241 AATCCAGGTGTGAATCACTCTCCACAGCAACTCAT AATCCAGGTGTGAATCACTCTCCACAGCAACTCAT			3 (99%)
	EPI270846	Query 301 AGTTGAGCAATGGAAGCTGTTACCGAGAGATTTCAT AGTTGAGCAATGGAAGCTGTTACCGAGAGATTTCAT			3 (99%)
	EPI245492	Sbjct 361 CAATTGAGCTCAGTGTGATCATTCGAAAGGTTTGAGAT CAATTGAGCTCAGTGTGATCATTCGAAAGGTTTGAGAT			3 (99%)
	EPI385780	Query 421 CCCAATCATGACTCGAACAAGGTGTAAACGGGAGCATG CCCAATCATGACTCGAACAAGGTGTAAACGGGAGCATG			3 (98%)
	EPI385774	Query 481 TTCTACAAAAATTAATATGGCTAGTTAAAAAGGAAA TTCTACAAAAATTAATATGGCTAGTTAAAAAGGAAA			3 (98%)
	EPI384903	Sbjct 481 TTCTACAAAAATTAATATGGCTAGTTAAAAAGGAAA TTCTACAAAAATTAATATGGCTAGTTAAAAAGGAAA			3 (98%)
	EPI336278	Query 541 TCCTACATTAAATGATAAGGGAAGAGTCTCTGCTGCT TCCTACATTAAATGATAAGGGAAGAGTCTCTGCTGCT			3 (98%)
	EPI333368	Sbjct 541 TCCTACATTAAATGATAAGGGAAGAGTCTCTGCTGCT TCCTACATTAAATGATAAGGGAAGAGTCTCTGCTGCT			3 (98%)
	EPI324896	Query 661 TCAAGTACAGCAAGAGTTCAAGCCGGAATAGCAAT TCAAGTACAGCAAGAGTTCAAGCCGGAATAGCAAT			3 (98%)
	EPI295629	Sbjct 721 GAAGGGAGATGACTATCACTGGACACTAGTAGGCO GAAGGGAGATGACTATCACTGGACACTAGTAGGCO			3 (98%)
	EPI276514	Query 781 GCACTGGAAATCTAGTGTACCGAGATATGATTCGC GCACTGGAAATCTAGTGTACCGAGATATGATTCGC			3 (98%)
	EPI270391	A/California/VKDC104/2009 (A/H1N1 pdm09) segment 4 (HA)	3042.0	0.000000e+00	1681/1698 (98%)
	EPI255010	A/New York/7020/2009 (A/H1N1 pdm09) segment 4 (HA)	3042.6	0.000000e+00	1681/1698 (98%)

Back to query

Add to alignment

Download

Get as PDF

Copy to...

Add to alignment

Download

Welcome
News
Registered Users
EpiFlu™
FAQ
My profile
About GISAID

Browse
 Back to results
 Worksets
 Upload
 Batch Upload
 Settings
 Analysis

Released files

<input type="checkbox"/>	edit	Name	Download	Lineage
14 isolates selected.				
<input checked="" type="checkbox"/>		A/BRUNEI	<input checked="" type="radio"/> Isolates as XLS <input type="radio"/> Sequences (DNA) as FASTA <input type="radio"/> Sequences (proteins) as FASTA <input type="radio"/> Acknowledgment table Date format: YYYY-MM-DD (2009-02-28)	pdm09
<input checked="" type="checkbox"/>		A/BRUNEI		pdm09
<input checked="" type="checkbox"/>		A/BRUNEI		pdm09
<input checked="" type="checkbox"/>		A/BRUNEI		pdm09
<input checked="" type="checkbox"/>		A/BRUNEI		pdm09
<input checked="" type="checkbox"/>		A/BRUNEI		pdm09
<input checked="" type="checkbox"/>		A/BRUNEI		pdm09
<input checked="" type="checkbox"/>		A/BRUNEI		pdm09
<input checked="" type="checkbox"/>		A/BRUNEI		pdm09
<input checked="" type="checkbox"/>		A/BRUNEI		pdm09
<input checked="" type="checkbox"/>		A/BRUNEI		pdm09
<input checked="" type="checkbox"/>		A/BRUNEI		pdm09
<input checked="" type="checkbox"/>		A/BRUNEI		pdm09
<input checked="" type="checkbox"/>		A/BRUNEI		pdm09

Go back
Help
Download

Total: 14 isolates

<< first < prev **1** next > last >>

Search in results

Go back Help

Copy to...

Add to analysis

Download





Isolate meta data

gisaid_epiflu_isolates [Compatibility Mode] - Microsoft Excel																										
File Home Insert Page Layout Formulas Data Review View																										
A1 Isolate_Id																										
A	B	C	D	E	F	G	H	I	J	K	L	M	N	O	P	Q	R	S	T	U	V	W	X	Y		
Isolate_Id	PB2 Segm	PB1 Segm	PA Segm	HA Segm	NP Segm	NA Segm	MP Segm	NS Segm	HE Seg	P3 Seg	Isolate_Name	Subtype	Lineage	Passage	His	Location	Host	Isolate_Subr	Submitting_L	Submitting_S	Authors	Publication	Originating_L	Originating_S	Collection_De	
1	EPI_ISL_948				EPI331629		EPI331628	EPI331627			A/BRUNEI/24A / H1N1	pdm09				Asia / Brunei Human		Naomi Komai/WHO Collab	1106173	Deng,Y-M; I		Qasya Diagn	0704VM701	2011-04-07		
2	EPI_ISL_948				EPI331564		EPI331563	EPI331562			A/BRUNEI/16A / H1N1	pdm09		MDCK1		Asia / Brunei Human		Naomi Komai/WHO Collab	1104250	Deng,Y-M; I		Qasya Diagn	2102VM718	2011-02-21		
3	EPI_ISL_948				EPI331561		EPI331560	EPI331559			A/BRUNEI/16A / H1N1	pdm09		MDCK1		Asia / Brunei Human		Naomi Komai/WHO Collab	1104254	Deng,Y-M; I		Qasya Diagn	2102VM759	2011-02-21		
4	EPI_ISL_948				EPI331468		EPI331467	EPI331466			A/BRUNEI/16A / H1N1	pdm09		MDCK4		Asia / Brunei Human		Naomi Komai/WHO Collab	1102234	Deng,Y-M; I		Qasya Diagn	2901 VM717	2011-01-29		
5	EPI_ISL_905/EPI346379	EPI332653	EPI332652	EPI331980	EPI332651	EPI331918	EPI331917	EPI331916	EPI332651		A/Brunei/12C A / H1N1	pdm09		MDCK1		Asia / Brunei Human		Naomi Komai/WHO Collab	1101110			Qasya Diagn	1301 VM719	2011-01-13		
6	EPI_ISL_861				EPI302345		EPI302344	EPI302343			A/BRUNEI/23A / H1N1	pdm09				Asia / Brunei Human		Naomi Komai/WHO Collab	1101080	Deng,Y-M; I		Qasya Diagn	2211 VM707	2010		
7	EPI_ISL_838				EPI294405		EPI294404	EPI294403			A/BRUNEI/21A / H1N1	pdm09				Clinical Spec	Asia / Brunei Human		Naomi Komai/WHO Collab	1011064	Deng,Y-M; I		Qasya Diagn	1810 VM744	2010	
8	EPI_ISL_619				EPI215776		EPI215775	EPI215774			A/BRUNEI/20A / H1N1	pdm09		MDCK1		Asia / Brunei Human		Naomi Komai/WHO Collab	0908809	Deng,Yi-Mo;		Qasya Diagn	00-267089	2009-07-27		
9	EPI_ISL_619				EPI215770		EPI215769	EPI215768			A/BRUNEI/20A / H1N1	pdm09		MDCK1		Asia / Brunei Human		Naomi Komai/WHO Collab	0908812	Deng,Yi-Mo;		Qasya Diagn	FI 257667	2009-07-27		
10	EPI_ISL_619				EPI215760		EPI215759				A/BRUNEI/20A / H1N1	pdm09		mdck1		Asia / Brunei Human		Naomi Komai/WHO Collab	0908773	Deng,Yi-Mo;		Qasya Diagn	00-253992	2009-07-16		
11	EPI_ISL_786				EPI276924		EPI276923	EPI276922			A/BRUNEI/26A / H1N1	pdm09				Clinical Spec	Asia / Brunei Human		Naomi Komai/WHO Collab	1007143	Deng,Y-M; I		R.I.P.A.S. HcBI00-096491	2010		
12	EPI_ISL_786				EPI276921		EPI276920	EPI276919			A/BRUNEI/26A / H1N1	pdm09				Clinical Spec	Asia / Brunei Human		Naomi Komai/WHO Collab	1007141	Deng,Y-M; I		R.I.P.A.S. HcBI00-129465	2010		
13	EPI_ISL_786				EPI276918		EPI276917	EPI276916			A/BRUNEI/26A / H1N1	pdm09				Clinical Spec	Asia / Brunei Human		Naomi Komai/WHO Collab	1007140	Deng,Y-M; I		R.I.P.A.S. HcBI00-264505	2010		
14	EPI_ISL_786				EPI276915		EPI276914	EPI276913			A/BRUNEI/5/ A / H1N1	pdm09				Clinical Spec	Asia / Brunei Human		Naomi Komai/WHO Collab	1007103	Deng,Y-M; I		R.I.P.A.S. HcBI00-052107	2010		

Acknowledgement Table

gisaid_acknowledge_table [Compatibility Mode] - Microsoft Excel											
A4											
1	We acknowledge the authors, originating and submitting laboratories of the sequences from GISAID's EpiFlu™ Database on which this research is based. The list is detailed below.										
2	All submitters of data may be contacted directly via the GISAID website www.gisaid.org										
3	Segment ID	Segment	Country	Collection date	Isolate name	Originating Lab	Submitting Lab	Authors			
4											
5	EPI331629	HA	Brunei	2011-Apr-07	A/BRUNEI/24/2011	Qasya Diagnostic Services Sdn Bhd	WHO Collaborating Centre for Reference and	Deng,Y-M; Iannello,P.; Caldwell,N.; Leang,S-K; Komadina,N.			
6	EPI331564	HA	Brunei	2011-Feb-21	A/BRUNEI/15/2011	Qasya Diagnostic Services Sdn Bhd	WHO Collaborating Centre for Reference and	Deng,Y-M; Iannello,P.; Caldwell,N.; Leang,S-K; Komadina,N.			
7	EPI331561	HA	Brunei	2011-Feb-21	A/BRUNEI/16/2011	Qasya Diagnostic Services Sdn Bhd	WHO Collaborating Centre for Reference and	Deng,Y-M; Iannello,P.; Caldwell,N.; Leang,S-K; Komadina,N.			
8	EPI331468	HA	Brunei	2011-Jan-29	A/BRUNEI/10/2011	Qasya Diagnostic Services Sdn Bhd	WHO Collaborating Centre for Reference and	Deng,Y-M; Iannello,P.; Caldwell,N.; Leang,S-K; Komadina,N.			
9	EPI319180	HA	Brunei	2011-Jan-13	A/Brunei/1/2011	Qasya Diagnostic Services Sdn Bhd	WHO Collaborating Centre for Reference and	Deng,Y-M; Iannello,P.; Caldwell,N.; Leang,S-K; Komadina,N.			
10	EPI302345	HA	Brunei	2010-Jan-01	A/BRUNEI/237/2010	Qasya Diagnostic Services Sdn Bhd	WHO Collaborating Centre for Reference and	Deng,Y-M; Iannello,P.; Caldwell,N.; Leang,S-Y; Komadina,N.			
11	EPI294405	HA	Brunei	2010-Jan-01	A/BRUNEI/218/2010	Qasya Diagnostic Services Sdn Bhd	WHO Collaborating Centre for Reference and	Deng,Y-M; Iannello,P.; Caldwell,N.; Leang,S-K; Komadina,N.			
12	EPI215776	HA	Brunei	2009-Jul-27	A/BRUNEI/2010/2009	Qasya Diagnostic Services Sdn Bhd	WHO Collaborating Centre for Reference and	Deng,Yi-Mo; Iannello,Pina; Ernest,Joanne; Caldwell,Natalie; Komadina,Naomi			
13	EPI215770	HA	Brunei	2009-Jul-27	A/BRUNEI/2004/2009	Qasya Diagnostic Services Sdn Bhd	WHO Collaborating Centre for Reference and	Deng,Yi-Mo; Iannello,Pina; Ernest,Joanne; Caldwell,Natalie; Komadina,Naomi			
14	EPI215760	HA	Brunei	2009-Jul-16	A/BRUNEI/2008/2009	Qasya Diagnostic Services Sdn Bhd	WHO Collaborating Centre for Reference and	Deng,Yi-Mo; Iannello,Pina; Ernest,Joanne; Caldwell,Natalie; Komadina,Naomi			
15	EPI276924	HA	Brunei	2010-Jan-01	A/BRUNEI/28/2010	R.I.P.A.S. Hospital, Department of Laboratory S	WHO Collaborating Centre for Reference and	Deng,Y-M; Iannello,P.; Caldwell,N.; Leang,S-Y; Komadina,N			
16	EPI276921	HA	Brunei	2010-Jan-01	A/BRUNEI/26/2010	R.I.P.A.S. Hospital, Department of Laboratory S	WHO Collaborating Centre for Reference and	Deng,Y-M; Iannello,P.; Caldwell,N.; Leang,S-Y; Komadina,N			
17	EPI276918	HA	Brunei	2010-Jan-01	A/BRUNEI/25/2010	R.I.P.A.S. Hospital, Department of Laboratory S	WHO Collaborating Centre for Reference and	Deng,Y-M; Iannello,P.; Caldwell,N.; Leang,S-Y; Komadina,N			
18	EPI276915	HA	Brunei	2010-Jan-01	A/BRUNEI/5/2010	R.I.P.A.S. Hospital, Department of Laboratory S	WHO Collaborating Centre for Reference and	Deng,Y-M; Iannello,P.; Caldwell,N.; Leang,S-Y; Komadina,N			

Download

14 isolates selected.

Format

☐ Isolates as XLS
☒ Sequences (DNA) as FASTA
☐ Sequences (proteins) as FASTA
☐ Acknowledgment table

DNA

☐ all ☐ PB2 ☐ PB1 ☐ PA ☒ HA ☐ NP ☐

FASTA Header

Isolate name	Submitter	Passage details
Isolate name		
Isolate ID		
Type		
Passage details/history		
Lineage		

Date format

DD MON YYYY (28 FEB 2009)

☒ Replace spaces with underscores in FASTA

Example for copied segment

```
>A/DARWIN/36/2010 Jane Doe
atgaaggcaactactagtagtctgtatatacatttgcaactgcaaatgcagacacattatgcataggttatcatgcgaa
caattcaacagacactgtagacacagtagtagaagaagatgtacagtagaacacactctgttaacctcttagaagacaagc
atcaagggaactatgcaaaactaagaggggtagccccattgcatctgggtaaatgtacatttgcgtggatctctggga
aatccagagtagtgaatcactctccacagcaactcatggtctcattctggaagaacatccagttcagacaatggaacgtg
ttaccaggagatttcatcgattatgaggagctaaagagcaatttgagctcagtgatcatcattcgaaaggtttgagat
ttcccaagacaatttcatggcccaatcatgactcgaacaaaggtgtacggcagcatgtcctcatgctggagcaaaagc
ttctcaaaaaatttaatatggctagttaaaaaaggaattcatacccaagctcagcaaatcctacattaatgtaaaag
gaaagaagtcctcggtctatggggcattcaccatcctactactgctgaccaaaagtcctcatcagatgcagatg
catatgtttttgtggggacatcaaatacagcaagaagttcaagcggaaatagcaatagaacatgaagatcgaagatcaa
gaaggagaaatgaacttactggacactagttagagcgaggagcaaaaataacattcgagcaactggaaatctagtgt
accgagatgtcattcgcaatggaagaagatgctggtctggttatcatttcagatcacacagctccagattgcaata
caacttgcagacaccaggggtgctataaacacagcctcccatttcagaaatcatccgatcacaattggaaatgt
ccaaaatgtgaaaaagcacaatttgagactggccacaggattgaggaatgtcccgctcattcaatctagagccctatt
tggggccattgcggcttctcattgaaggggggtggacagggatggttagatggatgcaggttatcaccatcaaaatgagc
aggggtcaggatgtcagcgacactgaagagcacacagaatgcatgacagatgtactaacaagtaattctgtatt
gaaagatgaatcacacagttcacagcagtagttaaaggttcaaccactgggaaaaagaaatagagaatttaaataaaa
agttgatgattggttctggacatttgacttacaatgcggaactgttggttctattgaaaaatgaagaactttggact
accagattcgaatgtgaagaacttataatgaagagtgaaagaacagttgaaaaaataacgcaagaaatggaaatggc
tgctttgattttacacaaatgcataaacagctgcatggaaggtgcacaaatgggacttatgactcccaaaatctc
agaagagcaaaatttaacacagaagaataatagatgggttaagctggaatcaacaggaattaccagattttggcgatc
attcaactgtcgccagttcattggtactggtgtctcctgggggcaatcagtttttggatgtgctctaattgggtctcta
cagtgtag
```

Example for uploaded segment

```
>A/BRUNEI/16/2011 Komadina_Naomi_|_MDCK1_|_pdm09_|_21_Feb_2011
atgaaggcaactactagtagtctgtatatacatttgcaactgcaaatgcagacacattatgcataggttatcatgcgaa
caattcaacagacactgtagacacagtagtagaagaagatgtacagtagaacacactctgttaacctcttagaagacaagc
atcaagggaactatgcaaaactaagaggggtagccccattgcatctgggtaaatgtacatttgcgtggatctctggga
aatccagagtagtgaatcactctccacagcaactcatggtctcattctggaagaacatccagttcagacaatggaacgtg
ttaccaggagatttcatcgattatgaggagctaaagagcaatttgagctcagtgatcatcattcgaaaggtttgagat
ttcccaagacaatttcatggcccaatcatgactcgaacaaaggtgtacggcagcatgtcctcatgctggagcaaaagc
ttctcaaaaaatttaatatggctagttaaaaaaggaattcatacccaagctcagcaaatcctacattaatgtaaaag
gaaagaagtcctcggtctatggggcattcaccatcctactactgctgaccaaaagtcctcatcagatgcagatg
catatgtttttgtggggacatcaaatacagcaagaagttcaagcggaaatagcaatagaacatgaagatcaa
gaaggagaaatgaacttactggacactagttagagcgaggagcaaaaataacattcgagcaactggaaatctagtgt
accgagatgtcattcgcaatggaagaagatgctggtctggttatcatttcagatcacacagctccagattgcaata
caacttgcagacaccaggggtgctataaacacagcctcccatttcagaaatcatccgatcacaattggaaatgt
ccaaaatgtgaaaaagcacaatttgagactggccacaggattgaggaatgtcccgctcattcaatctagagccctatt
tggggccattgcggcttctcattgaaggggggtggacagggatggttagatggatgcaggttatcaccatcaaaatgagc
aggggtcaggatgtcagcgacactgaagagcacacagaatgcatgcaagattactaacaagtaattctgtatt
gaaagatgaatcacacagttcacagcagtagttaaaggttcaaccactggaaaaaagaaatagagaatttaaataaaa
agttgatgattggttctggacatttgacttacaatgcggaactgttggttctattgaaaaatgaagaactttggact
```

Go back

Help

gisaid_epifu_sequence (1) - Notepad

File Edit Format View Help

```
>A/BRUNEI/24/2011 Komadina_Naomi_|_pdm09_|_07_Apr_2011
atgaaggcaactactagtagtctgtatatacatttgcaactgcaaatgcagacacattatgcataggttatcatgcgaa
caattcaacagacactgtagacacagtagtagaagaagatgtacagtagaacacactctgttaacctcttagaagacaagc
atcaagggaactatgcaaaactaagaggggtagccccattgcatctgggtaaatgtacatttgcgtggatctctggga
aatccagagtagtgaatcactctccacagcaactcatggtctcattctggaagaacatccagttcagacaatggaacgtg
ttaccaggagatttcatcgattatgaggagctaaagagcaatttgagctcagtgatcatcattcgaaaggtttgagat
ttcccaagacaatttcatggcccaatcatgactcgaacaaaggtgtacggcagcatgtcctcatgctggagcaaaagc
ttctcaaaaaatttaatatggctagttaaaaaaggaattcatacccaagctcagcaaatcctacattaatgtaaaag
gaaagaagtcctcggtctatggggcattcaccatcctactactgctgaccaaaagtcctcatcagatgcagatg
catatgtttttgtggggacatcaaatacagcaagaagttcaagcggaaatagcaatagaacatgaagatcaa
gaaggagaaatgaacttactggacactagttagagcgaggagcaaaaataacattcgagcaactggaaatctagtgt
accgagatgtcattcgcaatggaagaagatgctggtctggttatcatttcagatcacacagctccagattgcaata
caacttgcagacaccaggggtgctataaacacagcctcccatttcagaaatcatccgatcacaattggaaatgt
ccaaaatgtgaaaaagcacaatttgagactggccacaggattgaggaatgtcccgctcattcaatctagagccctatt
tggggccattgcggcttctcattgaaggggggtggacagggatggttagatggatgcaggttatcaccatcaaaatgagc
aggggtcaggatgtcagcgacactgaagagcacacagaatgcatgcaagattactaacaagtaattctgtatt
gaaagatgaatcacacagttcacagcagtagttaaaggttcaaccactggaaaaaagaaatagagaatttaaataaaa
agttgatgattggttctggacatttgacttacaatgcggaactgttggttctattgaaaaatgaagaactttggact
```

Download

Acknowledgements



GISAID Database Technical Group



Bioinformatics Institute, A*STAR,
Singapore



Berlin, Germany

hosted by Germany's



Federal Ministry
of Food
and Agriculture



The WHO Collaborating Centre for Reference & Research is supported
by the Australian Government Department of Health

WHO Collaborating Centre
for Reference and
Research on Influenza
VIDRL